RICHMOND GAINS FOUR MILLION IN VALUE

Richmond Record-Herald

VOLUME XXX—Nineteenth Year | RICHMOND RECORD-HERALD SATURDAY, JULY 3, 1920 | NUMBER 156

Cox is Now Heading the List

WAR RISK INSURANCE POLICY CAN BE RENEWED

A ruling defining new conditions under which lapsed or canceled war risk insurance policies may be re-nstated by former service men and women has been issued b ythe War Risk Insurance Bureau.

Under the ruling applications for reinstatement made within eighteen months after discharge and prior to January 1, 1921, need only be accompanied by two months' premiums and a statement that the applicant is in as good health as on the date of the discharge or resignation.

No medical examination is required.

After January 1, 1921, and until July 1, 1921, in case the insurance lapsed or was canceled prior to July 1, 1920, regardless of length of time since discharge, the applicant must forward two months' premiums and also the report of a full medical examination by a licensed physician at the applicant s epense.x

Insurance lapsing or canceled after July 1, 1920, may be reinstated on statement of physical condition within three months.

After three months and within sixx months the application for reinstatement must be accompanied by a short medical eaminatioxn certificate and after six months and within eighteen months by a full medical eamination certificate. In axll cases two months' premiums must accompany the application for reinstatement. ?

NOTICE

All Odd Fellows of Richmond are requested to meet at Bank Hall on Monday, July 5th, to prepare for the parade. By order of Noble Grand. 6-29-4t

Charles Fiegert, the popular butcher, is spending his vacation at Calistoga, being a guest at the Elms Hot Springs.

ANTIOCH IS FIGHTING FARMERS OF VALLEY

MARTINEZ, July 3.—A temporary restraining order to prevent the farmers of the upper Sacramento river regions from using such large quantities of river water for irrigation purposes was issued here today by Superior Judge A. B. McKenzie as the result of a suit brought against the farmers by the city of Antioch.

More than 300 farmers members of water districts and most of them rice growers, are made defendants in the suit, besides twenty corporate organizations. They were ordered to appear in court July 12 to show cause why a permanent restraining order should not be issued.

In the complaint filed by City Attorney E. B. Greene of Antioch it is set forth that the city began using ther iver water for domestic purposes in 1866. When rice cultivation was begun along the upper regions of the river in 1917 such large quantities of water were taken from the river that salt water backed up from Suisun bay and ruined the city's water supply, causing a great deal of sickness and obliging many residents to leave the city, the complaint says.

Greene has announced that the city is being supported in the suit by the delta farmers above Antioch, who say that their lands are being ruined by the salt water. He said the expenses of the suit are being borne by W. H. Metson and W. I. Hechtman, holders of extensive farming lands in the delta region.

The water districts to be affected by the order arethe Williams, Jacinto, Provident, Princeton, Colusa-Glenn, Maxwell, Compton-Dalzan, Cordua, Honcut-Yuba and the Feather river.

Mr. and Mrs. Maurice Dicely and son Lloyd left today for their vacation to go north, stopping at whatever place appeals to them most, a delightful way to go.

Carnival Fun Begins Today And Will End Monday Night

Richmond has on its best bib and tucker today, and it will keep them on for the next three days, during the celebration carnival of the 4th of July. From one end of Macdonald to the other there is one mass of flags, bunting and streamers.

The three big events of today are the sports that are taking place at the time this paper goes to press, the base ball games, and this evening at the band stand the crowning of Queen Helen will take place.

Tonight is thet ime set for the Horribles parade, and it will be a side splitting affair. There will be some werd freaks in the procession.

In a number of the halls of the city there are dances scheduled.

Tomorrow there will be the ball game, and the sacred concert and patriotic exercises at 5 o'clock in the afternoon. District Attorney A. B. Tinning, who was to be the orator of the day, will not be able to be present, and his place will be taken by County Superintendent of Schools W. H. Hanion.

Many Concessions.

There are all kinds of concessions on the avenue, and any one who makes the rounds oft hem will have to be plentifully supplied with coin.

When you start down Macdonald avenue tonight have your pocketbook with you. The booths and concessions, operated by local organizations, offering a wide variety of holiday and staple goods and numerous opportunities to risk your luck on a little game of chance.

Eighteen local organizations will operate a total of nearly forty booths and concessions. The list follows:

First Baptist Church—Hot dog and candy concession.

Building Trades Council—Three concessions, kewpies, candies and miscellaneous.

Carpenters Union—Candy.

Firemen's Relief—Kewpie dolls.

Hellenic Brotherhood—Two booths, ice cream and soft drinks.

High School Camp—Hot dogs, buns and soda water.

Knights of Pythias—Country store.

Moose Club—Two concessions, a country store and kewpie doll booth.

Maccabees—Two concessions, a country store and kewpies, candy baskets and airplanes.

One Minute Girls—Japanese tea garden at Sixth and Macdonald.

Odd Fellows—Country store.

Praetorians—Potato storea nd candies.

Pythian Sisters No. 86.—Paper shakers, horns, hats, etc.

Pythian Sisters No. 113—Two booths, sugar concession, ice cream and soft drinks.

Reception committee—Checking and reception room.

Royal Neighbors of America—Six stations, confetti.

ShinolaC lub, Elks—Forty-nine camp and country store.

Provisions for all concessions are being handled by the concessions committee, headed by Louis Schroeder, with headquarters at the Chamber of Commerce rooms.

McKALE IS CLEARED OF CHARGES BY JURY

After being out but a short time the jury in the Frank McKale case at Martinez late yesterday afternoon brought in a verdict of not guilty. On the first ballot the jury stood 11 to 1 for acquittal.

The charge was brought by Miss Mary McCallom, recently from Belfast, Ireland, and she charged that McKale assaulted her shortly after her arrival at his home in El Cerrito.

McKale went on the stand and denied the charge in toto. He claimed they had befriended the young woman, had secured employment for her, and done everything in their power to help her along.

The case was bitterly fought at all stages. The prosecution was represented by Deputy district attorney H. V. Alvarado and H. J. Wildgrube, and Pierce and Carlson appeared for the defendant.

PYTHIANS, TAKE NOTICE.

All members of Richmond Lodge No. 13, Knights of Pythias, are requested to report at Pythian Castle on Fifth street on Monday, July 5th, at 9 a. m., sharp, to participate in the parade. Members of the Uniform Rank will dress in uniform, with white gloves and side-arms. Votaries of the Dramatic Order, Knights of Khorassan, will wear their fezes. Visiting Pythians from other lodges arel nvited to participate the same as resident members. Help the fastest growing lodge around the bay to make a showing. eLt's go!

A. W. PARKER, C. C.

E. B. Anderson, well known property owner of Walnut Creek and formerly of Richmond, is in Lane Hospital, San Francisco, recovering from an operation for fistula.

DEMOCRATS BALLOTING NOMINEE PRESIDENT

BULLETIN

SAN FRANCISCO, July 3, 3:45 p. m.—Cox has forged well into the lead. The thirteenth ballot gives:

COX	428
McADOO	363
PALMER	199

SAN FRANCISCO, July 3.—At the end of the tenth ballot the national Democratic convention is still in the throes of a deadlock. There are 1092 delegates in the convention, and under the two-thirds rule it takes 782 votes to nominate. McAdoo is leading, but lacks many votes of having the required number.

The tenth ballot shows the following result:

McAdoo	385
Cox	321
Palmer	257

The leading candidates have each picked up a few votes on each ballot.

There is a well defined rumor that there has been a combination effected that when the break comse the votes will be thrown to United States Senator Robert L. Owen, of Oklahoma.

No Issue of the Record-Herald Next Monday

In order to join with the thousands of others who will celebrate the anniversary of the Independence of our country in Richmond, commencing today and lasting till Monday night, there will be no issue of the Record-Herald on July 5th, 1920.

VALUATION PROPERTY INCREASES STEADILY

Since 1906 Richmond's assessed valuation has grown from $3,417,270 to $24,317,300, or nearly seven hundred per cent in fourteen years. Last year the total assessed valuation of the property was $20,429,77, the increaset his year being $3,887,523.

There was a small loss of solvent credits, but there was a gain on real estate values of $69,710, in improvements of $2,259,310, and in personal property of $1,560,128.

The assessments as made this year by city assessor J. O. Ford are segregated as follows:

Real Estate	$12,244,060
Improvements	6,479,430
Per. Property	5,591,385
Solvent Credits	2,425
Total	$24,317,300

In 1910 the assessed valuation of property was $7,610,164, and in 1915 $16,288,225.

The gain of nearly four million dollars is a good index to the growth of the city.

RAILROAD ANXIOUS TO BUILD ELECTRIC

This morning J. W. Leavitt, industrial agent of the Southern Pacific company, and Mayor J. N. Long and Councilman W. W. Scott made a tour of the industrial section of the city in relation to the franchise the railroad now holds on Cutting boulevard. It is the desire of the railroad to build on Cutting boulevard and use its old franchise, but if this cannot be done, Mr. Leavitt stated the road would be willing to build in Petrero avenue. At the council meeting to be held next Tuesday evening the franchise question will come before the members, and some agreement will be made in the matter.

SANTA FE PUTS ON NEW RIVER BOAT

The steamer Francis, belonging to the Santa Fe railroad, made the initial trip up the river Thursday. It is the intention to run the boat during the month of July to bring fruit to Antioch for eastern markets.

WOMEN GARBED AS MEN PINCHED

Two San Francisco women had an experience last night that they will remember for some time. They were arrested shortly aftermidnight in a local restaurant by the police for impersonating males. The women gave their names as Jean Cackett, aged 21, and Mrs. Arthur Gerde, age 22, and said they resided at 864 Ellis street. With them at thetime was a male companion who gave his name as Arthur Gerde, and claimed he was the husband of one of the women.

Both of the women were dressed in male attire and aroused the suspicion of an officer who happened to be in the restaurant at the time. Their hair was cut short, and they were wearing complete men's attire.

When questioned at the police station this morning they said they were simply out on a lark to have a good time, and Chief of Police W. H. Woods applied the golden rule and allowedt hem to depart.

PYTHIANS ARE PREPARING FOR BIG INITIATION ON 17TH JULY

Captain H. H. Moore was the fifth to go over the top in the Pythian drive with 13 new members. His lieutenants are B. H. Smith, Edw. Gall, H. C. Huehn, P. Gilbert, O. C. Johnson, John Mann, F. G. Blackhart, J. D. Pierce, F. C. Clark, F. H. Stewart and C. C. Nennell. His team will get behind Captain George F. Black. Captain A. T. Davis, who helped him over, will support B. E. Lundeens' team.

Friday night ended with 105 petitions. Applications received next Friday night can get in the big class on July 17th at the present prce of $15. A. M. Howes, H. E. Hunt, A. S. Lilly, Charles Woodruff, Colonel A. T. Davis and Captain H. H. Moore are an executive committee with full power to make arrangements for the initiation in Lincoln Auditorium. Paramount Lodge No. 17 is the first of the 43 Bay Shore lodges to accept the invitation to come, and will bring candidates.

Hon. Jesse W. Carter, Grand Prelate, of Redding, Herman Schaffner, Grand Keeper of Records and Seals of San Francisco, James R. Sloan, Grand Master of Exchequer of Oakland, have indicated their intention of being present.

Effort is being made to get Fred E. Wheaton, Supreme Keeper of Records and Seal, Minneapolis, Minnesota, to come from Minneapolis to confer the Page Rank, with the use of the "Rathbone Bible," a priceless possession of the Supreme Lodge. It is a little pocket Bible used by Justus H. Rathbone in instituting the first lodge at Washington, D. C., February 19, 1864, originally given him on his fifth birthday by his mother.

Stop The Small Leaks

Why not determine to save the small sums that, somehow or other, are spent so heedlessly, but always aggregate a very considerable amount in the course of a year? That is the science of finance and great fortunes have been accumulated by practicing it. Save them and entrust them to us, and we will pay you compound interest upon them.

THE MECHANICS BANK

Macdonald Ave, at Eighth St. "At the Sign of the Clock"

"At the Sign of the Clock."

Home Institutions Backed By Home People.

The First National Bank and the Richmond Savings are home institutions, backed by home people and home capital. It is to your interest to deal with these useful banks

FIRST NATIONAL BANK
MEMBER FEDERAL RESERVE SYSTEM
RICHMOND SAVINGS BANK
(SAVINGS)
SIXTH AND MAC DONALD

Richmond Record-Herald

Published Every Afternoon, Except Sundays and Holidays, by the RECORD-HERALD COMPANY

1030 Macdonald Avenue Telephone Richmond 70

G. E. MILNES ..... President and Manager
GROVER E. MILNES ..... Business Manager

SUBSCRIPTION RATES

1 Year.....$4.80 6 Months....$2.40 1 Month by Carirer..40c
Single Copies five Cents.

Entered at the Postoffice at Richmond, Cal., as Second-Class Matter.

OFFICIAL PAPER CITY OF RICHMOND

BE AN ADVERTISER

Are you going away for a vacation this summer? It will give you an excellent opportunity to help the town you call home. Population is what makes a town, not the number but the quality. If we are all proud of Richmond, we may expect Richmond to be proud of us.

Whenever you are asked from whence you come, mention the name of the home town with pride.

Straighten up a bit and throw a proud tone into your voice, as you say: "I am from Richmond, and it is the best town in this country." It is. You know it, so why not say so.

That may give you a chance to enumerate our natural advantages; to tell of healthful location, of our thrifty citizenship, of our excellent schools, our farmers and their progressiveness.

Find out all the good points before you go away and then never miss the opportunity to advertise. You'll come home feeling better satisfied after you have seen other towns, too, and realize how good "home" is.

With the elimination of Carranza the Mexican government appears eager to win the friendship of the United States, and the introduction of much needed American capital into that strife ridden country. There is a way, if the Mexicans care to pursue it. Make American life and American investments as safe south of the Rio Grande as they are north of it, and recompense Americans for the losses they have sustained in the past. When that is done, America will believe in the sincerity of Mexico, but until then all protestations of friendship must be taken with liberal application of salt.

Astronomers at Harvard university tell us that about 200,000 years ago a small star collided with a dark nebula, the friction causing a great conflagration or flareup. This illumination, according tio the astronomers, has been traveling through space toward us at the rate of 180,000 miles a second, and it is just beginning to be noted through the most powerful telescope. Now what are you going to do about it?

Mrs. Harding, wife of the Republican presidential nominee, started feminine tongues to moving by wearing a pair of frayed gloves after her return home from the convention. Now if the better half of the Democratic nominee can be persuaded to appear in public with a pair of ripped stockings the feminine fireworks will be so illuminating we men will have amusement enough to last throughout the campaign.

The man who is continually finding fault with his neighbors has a thousand devils working within his being. The condition of the soul finds lodgment in the mind and expression from the lips, and it is well to bear this in mind the next time you hear one person picking another to pieces.

Don't worry over a little thing like having your sugar rationed to you again. We humble individuals ought to do nothing to interfere with those amiable gentlemen who so delight in exporting enormous quantities of sugar to Europe at stupendous profits to themselves. For how else can they get rich quicker?

The Fourth is a day of joy to the small boy with his bunch of firecrackers. To the man of maturity it is often one of regret that he cannot exchange places with the boy.

And now it will be quite the correct thing for all sorts of people without brains to inquire into the mental capacity of our respected candidates for the presidency.

Between the girl with a pretty face and the one with pretty manners it is not difficult for a sensible man to make a choice.

The average man is death on gossip except when his wife is relating the latest piece of scandal about his neighbor.

Some girls marry for love and some for money, but most of them marry when they get a good chance.

A DIVIDED HOUSE.

"A house divided against itself cannot stand." Such homely truths need to be impressed on the human mind by repetition and by still more repetition. They do not seem to secure firm lodgment in the minds of men even after all these years.

How often do we see a business concern wrecked because the partners fail to agree. Each thinks he must have his own way in every matter, the result being that soon the trouble becomes so serious that business is neglected and soon falls off.

We know a cae of two brothers, left a good business on the death of the father, which resulted in estrangement and nearly ruined the business. The young men simply could not agree on details for the conduct of the business. One wished to continue on old lines while the other wished to push out into new fields and enlarge. So strong were they in their arguments that much enmity was generated and soon the brothers, who should have been close to each other, separated, one going into another line of business.

It is well to hold our opinions, but is it not also well to be ready to concede something to the other fellow? Two people can agreei f each is willing to give and take.

Large dry dock planned for the Hackensack river in New Jersey may have a great effect on the course of shipping in the future. New York has been the great port of entry, and as Newark bay and Hackensack River are greatly tributary, it may enlarge the business of that port, now badly overcrowded.

One thing about running for office. If you don't know anything of your family history the opposition is sure to dig it up and parade it beforet he world. Only so often they know so much that isn't so.

With steel piling up at the mills for lack of transportation, it looks as if the outstanding need is to solve the railroad problem.

In Japan the peanut crop is reported as normal. In America it is exceptionally good, especially in political circles.

Latest reports from the market centers indicate that the price of water has not advanced.

Timely Tips

..Starch for the dark calicos should be made in the usual way, then add to it one pint of clear coffee. ....

..When one is badly stopped up with a cold put a few hops in vinegar, let boil, then inhale the fumes. .. ....

..Peach salad is made with the halves of canned peaches filled with any preferred mixture of fruits or vegetables.... ... ...

..A memorandum pad and pencil hung close beside the pantry shelves is convenient for jitting down supplies which are needed.. .. .. ..

When the numerous daughters of a certain mother came to her with requests for new frocks, beads, hats, etc., she hands them her keys and invites them to take a shopping trip to the attic.

Our Want Ads Light the Way to Greater Results —Try one to-day

Vaudeville Bill At the Richmond Theatre Sunday

A special holiday bill of vaudeville has been billed for Sunday at the Richmond T. and D. Theatre. The headliners are Mr. and Mrs. Keenan Wallace in a comedy sketch that has just finished the Pantages circuit, where it scored a hit as a laugh producer.

Another act that rivals the headliner is that presented by the Darling Twins, in a singing and dancing novelty. The twins have been taking San Francisco by storm, and are just cocluding a successful engagement at the Strand Theatre.

Another act just off Pantages time will be Jack and Mamie Gray, guaranteed laugh producers.

Lew Sutton is an eccentric comedian, with a running fire of the latest mirth provokers.

Bert Wiggins will execute a series of comedy cartoons for the entertainment of the audience.

The film feature on the bill will be "Fighting Back," featuring William Desmond.

Today Mabel Normand will be seen again in "Jinx."

URIC ACID IN MEAT BRINGS RHEUMATISM

Says a little Salts in water may save you from dread attack

Rheumatism is easier to avoid than to cure, states a well known authority. We are advised to dress warmly; keep the feet dry; avoid exposure; eat less meat, but drink plenty of good water.

Rheumatism is a direct result of eating too much meat and other rich foods that produce uric acid which isa bsorbed into the blood. It is the function of the kidneys to filter this acid from the blood and cast it out in the urine; the pores of the skin are also a means of freeing the blood of this impurity. In damp and chilly cold weather the skin pores are closed, thus forcing the kidneys to do double work, they become weak and sluggish and fail to eliminate the uric acid which keeps accumulating and circulating through the system, eventually settling in the joints and muscles causing stiffness, sorenes and pain called rheumatim.

At the firt twinge of rheumatism get from any pharmacy about four ounces of Jad Salts; put a tablespoonful in a glass of water and drink before breakfast each morning for a week. This is said to eliminate uric acid by stimulating the kidneys to normal acton, thus ridding the blood of these impurities.

Jad Salts is inexpensive, harmless and is made from the acid of grapes and lemon juice combined with lithia and is used with excellent results by thousands of folks who are subject to rheumatism. Here you have a pleasant, effervescent lithia water drink which helps to overcome uric acid and is beneficial to your kidneys as well.—Adv.

BURDENS LIFTED

From Richmond Backs—Relief Proved by Lapse of Time

Backache is a heavy burden;
Nervousness, dizziness, headache
Rheumatic pain; urinary ills;
All wear one out.
Often effects of kidney weakness.
No use to cure the symptoms.
Relief is but temporary if the cause remains.
If it's the kidneys, cure the cause.
Doan's Kidney Pills are for kidney ills;
Read about your neighbor's case.
Ask your neighbor!
Here's Richmond testimony.
The kind that can be investigated

Mrs. M. E. Stubblefield, 558 18th street, says: "My kidneys were weak and I often had backaches and pains across my kidneys. I felt dull and listless. I had no energy. My kidneys acted irregularly and unnaturally. I read of Doan's Kidney Pills and used them. They were just what I needed and soon cured me of all signs of my trouble. I have had no return of it, and gladly recommend Doan's."

Price 60c, at all dealers. Don't simply ask for a kidney remedy—get Doan's Kidney Pills—the same that Mrs. Stubblefield had. Foster-Milburn Co., Mfrs., Buffalo, N. Y.—Adv.

An overdose of sizing will often make new cotton cloth seem finer and firmer than it really is. When in doubt, bell a sample, rub in hot water, dry and examine.

The Record-Herald is read by everybody.

The oil for your car

The resources, experience, knowledge and equipment of the Standard Oil Company, combine to make Zerolene an oil of quality. They create an efficiency in the manufacture of fine lubricants hard to duplicate elsewhere in the world.

Our Board of Lubrication Engineers has studied your particular make of car and provided for its Correct Lubrication.

Get a Zerolene Correct Lubrication Chart for your car at your dealer's or our nearest station.

Use Zerolene for Correct Lubrication.

STANDARD OIL COMPANY (California)

A grade for each type of engine

for Tractors

There is a correct grade of Zerolene for your tractor. Get our booklet on its Correct Lubrication. Ask our agent for a copy.

E. N. TENBROOK, Special Agent, Standard Oil Company, Richmond.

Tilden Lumber Co.

PRICE---QUALITY---SERVICE

E. M. TILDEN, President

Office and Mill—15th St. and Nevin Ave. Phone Richmond 81
YARDS—Oakland, Berkeley, Richmond and Crockett

NOTICE TO VOTERS

A new and complete Registration of Voters is required by law during the year 1920.

Every person entitled thereto must register thirty days before any election at which he or she desires to vote.

Registration for the purpose of voting at Municipal Elections for towns of the Sixth class, closes March 12th, 1920.

Registration for the purpose of voting at Presidentigl Primary Election, closes April 3rd, 1920.

Registration for the purpose of voting at August Primary Election closes July 31st, 1920.

Registration for the purpose of voting at General Election closes October 2nd, 1920.

You may register with the County Clerk or any of his deputies.

Dated: January 20th, 1920.

J. H. WELLS,
County Clerk of Contra Costa County State of California.

The following are registration deputies:

A. H. MacKinnon, El Cerrito.
Frank Conlon, El Cerrito.
Mrs. Grace E. Castner, El Cerrito
J. Sandeick, El Cerrito.
W. H. Williams, Giant
Geo. F. Valencia, San Pablo.
Frank Silva, San Pablo.
Mrs. Marie Smith, Rodeo
A. C. Faris, City Hall, Richmond.
J. A. Deadrich, City Hall, Richmond
Miss Georgia Johnson, 208 Richmond Ave
Arthur D. King, 104 Washington Ave.
Miss Virginia Griffiths, 420 Macdonald Ave.
Martin J. Gordon, 319 Macdonald Ave.
J. H. Plate, 610 Macdonald Ave.
Mrs Jessie Lincoln, 307 35th St.
John A. Miller, Pt. San Pablo
Miss Pearl Anglum, 2235 Macdonal Ave.
Mrs. Marie L. Ogborn, 821 Bissel Ave.
Miss Nannie L. Nesbit, 631 Bissel Ave.

Feb. 5—Daily to Oct 7

ASSOCIATED SAVINGS BANKS OF S. F.

Humboldt Savings Bank, 783 Market St. near Fourth.—For the half year ending June 30, 1920, a dividend has been declared at the rate of four (4) per cent per annum on all savings deposits, payable on and after July 1, 1920. Dividends not called for are added to and bear the same rate of interest as the principal from July 1, 1920. Deposits made on or before July 10, 1920, will earn interest from July 1, 1920.

H. C. KLEVESAHL, Cashier
June 26—12t

For Cooking and Heating

USE

GAS

IT

COSTS LESS

See the new modern time and labor saving gas appliances

AT YOUR DEALERS

Pacific Gas and Electric Co.

719 Macdonald Avenue. Telephone 531

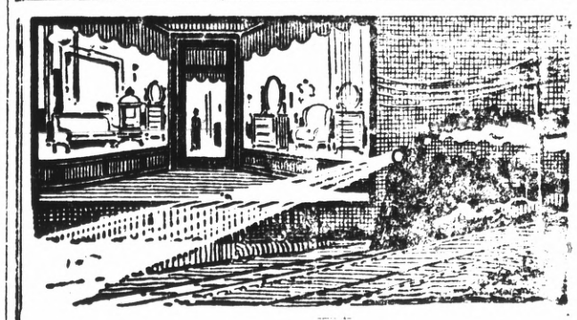

Have you ever watched the headlight of a locomotive piercing night's blackness with a shaft of snow-white brilliance?

Then you have known the silent, unconscious appeal of light.

Modern Concealed Window Lighting

exerts the same quiet, undeniable entreaty to every pedestrian who passes your store after dark. Unconsciously he looks and pauses—unconsciously he recalls the brightness of your window and its cheerful, up-to-the-minute appearance. Bright windows make friends and customers. Light up now.

WESTERN STATES GAS & ELECTRIC CO.

Advertising is to a business
What Gasoline is to an auto.

Some people are mind-readers,
but most of them have to be told.

Show me a successful merchant
And I will show you that he is an advertiser

Advertising is the food
that a healthy business thrives on

The Best of Fresh Meats

Telephone us an order for your particular steak, chops or roast and you will find that we give particular care to satisfy you.

CHICKENS—CURED MEATS—LARD

UNION MARKET 2114 Macdonald Ave. Phone Richmond 89

UNION TRANSFER

AUTO SERVICE——STORAGE

FRANK SCHOLES, Prop

Office Schuler's Stationery Store, 800 Macdonald Avenue
MOVING, BAGGAGE, STORAGE—HANDLE ANYTHING
Residence Phone 1-408-W

Richmond Conservatory of Music

906 Macdonald Avenue, Cunningham Bldg.
Principal, Aurora Thompson, A. G. S. M.
(Associate of Guild Hall School of Music, London, England)
PIANO, VOICE, VIOLIN, WIND INSTRUMENTS
Vocal and piano Tuesday and Saturday. Pupils Etude Club in connection with above, meets last Saturday in every other month. Interviews to arrange for lessons, Tuesday 12 to 1, and Saturday 2 to 3, by appointment.

Richmond Cottage Hospital

Ninth Street and Barrett Avenue Phone Rich. 885

A quiet homelike hospital for Richmond people under the care of their own physicians. Personal attention of graduate nurses.

COAL

Draying and Storage
PILLOW BROS.
705 Macdonald Ave. Phone 91

Buy Your Coal Now!

RICHMOND-STEGE COAL, FUEL & DRAYAGE CO.
1050 LAUREL AVE., STEGE PHONE RICHMOND 610

Classified Rates

	2t	4t	6t	12t	24
3 Lines	.25	.45	.60	1.00	1.50
4 Lines	.35	.60	.80	1.35	2.00
5 Lines	.45	.75	1.00	1.75	2.50
6 Lines	.50	.90	1.20	2.00	3.00
7 Lines	.60	1.05	1.40	2.25	3.50
8 Lines	.70	1.20	1.60	2.50	4.00
9 Lines	.80	1.35	1.80	2.75	4.50
10 Lines	.90	1.50	2.00	3.00	5.00

FOR SALE

FOR SALE.—Level lot, 25x100, slightly above grade, all street improvements, New Richmond Add. C. S. Dodge, owner, 1327 Leavenworth St., San Francisco. 6-11-6t

WANTED—Room, with or without board, in private family. Address Box 123, Record-Herald office. 6-11-3t

FOR SALE —REAL ESTATE

NORTHBRAE AND THOUSAND OAKS HOMES

Sunshine. Views. Fresh Air Parks, Playgrounds, Schools, Beautiful Drives. The only way Berkeley can possibly grow. Key Route and S. P. transportation. Great future ahead. New homes being started every day.

$3150—$1200 down, $25 per month. Five rooms. Near to schools and transportation.

$3700—$1000 down, $40 per month. Five rooms. Cement exterior. Near to S. P. transportation and schools.

$5000—Easy terms. Five rooms and sleeping porch. Garage. Cement basement.

$5200—$1000 down, $40 per month. Cement bungalow, overlooking the bay Fine veranda. Three bedrooms; garage.

PERCY H. BURNS
Northbrae Station, Berk. 2983
Office open Sundays.
BERKELEY, CAL.

FOR SALE—Good five room house, reasonable, windmill, tank, garage, chicken house, about 600 chickens, cow and heifer. See owner on place on south Seventeenth street near Wright avenue. 6-24-2t

FOR SALE CHEAP—Furniture for three rooms and kitchenette. A bargain; also party can rent cottage; has good garden and will sell 15 white leghorn chickens, all laying. Call at 456-21st St. Leaving city is reason for selling. 6-10-3t

APARTMENT BUNGALOW

Four large sunny rooms, with wall bed, some terms and a rent saver. No. 515 3rd street. Open for inspection from 1 to 3 daily. 3-1-tf

TWO AND THREE ROOM, unfurnished apartments, light, water and gas free. No. 3013 Cutting boulevard. 6-9-12t

POLITICAL CARDS.

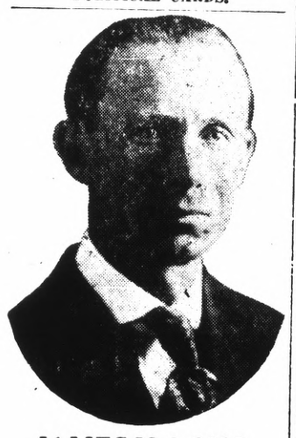

JAMES N. LONG
CANDIDATE FOR REPUBLICAN NOMINATION FOR MEMBER OF ASSEMBLY EIGHTEENTH DISTRICT
Primary Election August 31, 1920

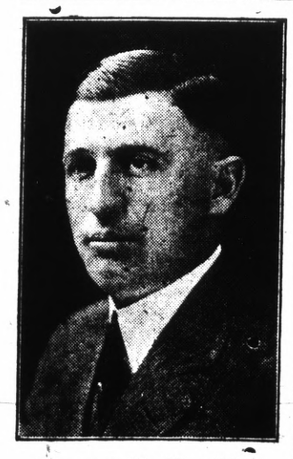

Ernest H. Kueffer
Candidate for Republican nomination member of Assembly, Eighteenth district, primary election August 31, 1920.

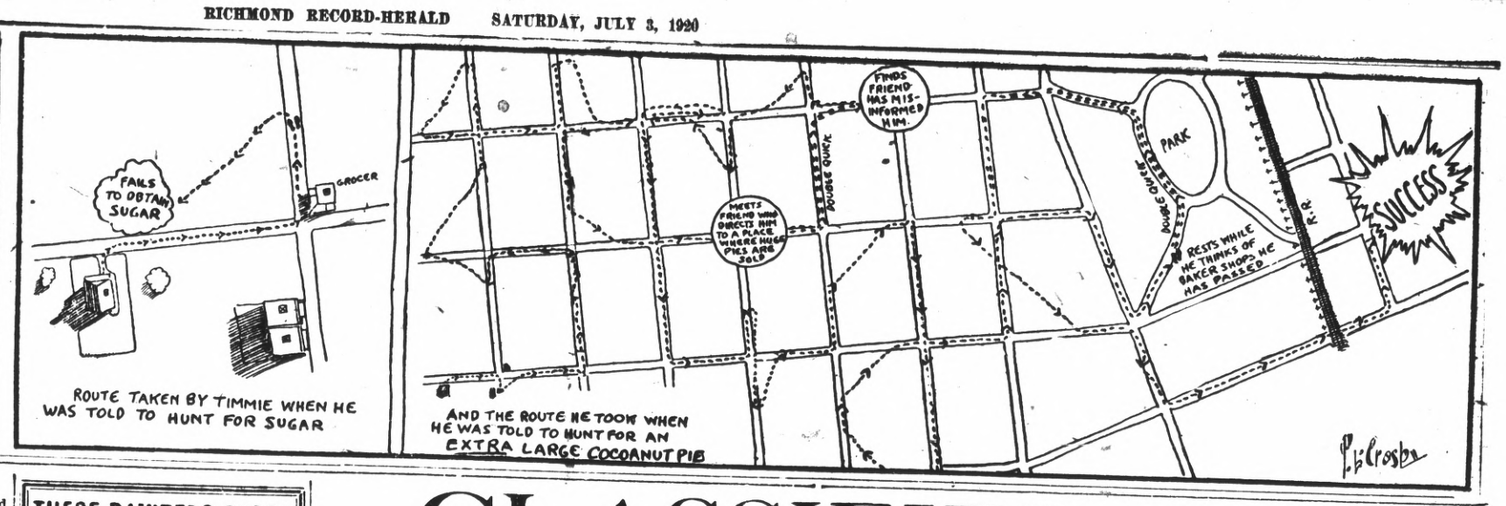

NEW TODAY

WANTED.—A single furnished housekeeping room. Address box 230, Record-Herald office. 6-15-3t

WANTED.—$3000 at 6 per cent on flats at 547-49 Sixth street, valued at $6250. A No. 1 security. J. V. Nelson, 2845 Twenty-third avenue, Cal. Phone Fruitvale 2341 J. 6-14-6t

FOR RENT.—Five rooms and den, upper flat, 549 Sixth street. Newly tinted, cream enameled bedrooms. Tapestry paper dining and living rooms, large closets, light and sunny all day. Adults only, rent $35. Could rent out 1 or 2 rooms. Inquire 547 Sixth street, or phone Fruitvale 2341 J. 6-14-2t

FOR SALE.—Fryers, forty cents per pound; also pullets three months old; and laying hens and ducks. Address 621 Eighteenth street. 6-14-2t

FOR SALE OR TRADE.—Lots 1 and 2, Block 4, in the 1915 Exposition tract, Richmond. Will take a goor Ford in part payment. P. A. Stenberg, El Cerrito, Cal. 6-18-6t

CANARY BIRDS FOR SALE.—Good singers. Apply 676 Fifth St. 6-25-3t

CAN YOU ASK MORE FOR YOUR MONEY

5 room cottage, price $2200, $195 down.

4 room cement bungalow, modern, garage, price $2750, $300 down.

Corner store, 7 rooms, garage, $3500, $200 down.

Exchange store and 4 rooms for cottage.

MRS. G. BANDUCCI,
Room 5, Berry Building
6-18-6t

LOST AND FOUND

FOUND—A little poodle dog on Standard avenue, answers to the name of "Trixie." Owner can have same by proving property and paying the charges for this advertisement. Call at 46 Arizona avenue, Pt. Richmond. 6-12-3t

WANTED

WANTED—For rent for use in Richmond, one small concrete mixer, with gasoline engine; also 3,000 board feet second hand lumber. R. W. Littlefield, 357 Twelfth street, Oakland, Cal.; telephone Lakeside 6750. 5-6-3t

MANIS HOTEL
MRS. A. MANIS, Prop.
232 Sixteenth Street
Just completed, everything new, nicely furnished, hot and cold water in every room, baths, rates reasonable.

CASWELL COFFEE
The Coffee You Drank at the Fair
L. HUNT
Tel. Rich 540

You Should Know—

That the Chinese Medicinal Herbs have healed the sick for 4000 years, making it the oldest system in the world.

That these Herbs cure as Nature cures—easy to take and in no way injurious.

That a consultation costs you nothing.

You pay only for the herbs.

Office Hours: 10 to 7; Sundays, 10 to 12.

Drs. Chan & Hong
Phone Oakland 9349.
901 Clay St., Corner 9th St.
OAKLAND, CALIFORNIA

THESE PAINTERS CARRY LIABILITY INSURANCE

ZEB KNOTT
SHERWIN-WILLIAMS PAINTS
STAINS AND VARNISHES
All Grades of Wall Paper
Painting and Paper-Hanging
819 North Seventh street.
All Work Guaranteed

BURDON & KIRKHOUSE
Paperhangers, sign writers, painting contractors. Wall-paper, paints, oils and varnishes.
1412 Macdonald Avenue.
Tel. 828

WANTED AUTOMOBILE in good condition in exchange for 50x100 Richmond Center Subd. near Macdonald avenue. Improved street, curb, sidewalk and water. Owner, 235 Byron St., Palo Alto, Cal. 6-13-4t

STORAGE

Fire proof building, costs no more than in an old shack.
R. W. BYRNE
814 Sixth St., next door to Postoffice.
Telephone 756.

Italian Restaurant
RAVIOLA SPAGHETTI
SERVED AND FOR THE HOME
812 MACDONALD AVE.
Phone 148 W.

GOOD VALUES, LOW PRICES
—on—
DRY GOODS AND SHOES
A. BLESIO
100 Washington St., Pt. Richmond, Cal

Telephone Richmond 1265
A. E. CARZON
Designer and General Contractor
Plans FREE Where I Build
Residence 524 4th Street.

W. H. MALLORY
Formerly with Marshall Steel Co.
EXPERT CLEANERS AND DYERS
814 Sixth St., Richmond, Cal.
Office phone 756; res. phone 823W

We are Dyeing to Please You. Cleaning, Repairing, Altering. We call and deliver promptly
Phone Rich 904
CITY CLEANING & DYE WORKS
330 2nd St.

AMERICAN TRANSFER COMPANY
Furniture and Piano Moving
Country Trips
Office: Elks Bldg., 10th and Macdonald
Phone Rich 907

Save 25 per cent by Bringing and calling for your own work.
Hand Pressing and Cleaning
GLOVES FREE
THE STANDARD CLEANERS AND DYERS.
224 Macdonald Ave.

EXPRESSING
CENTER TRANSFER
302 MACDONALD AVE
Telephone 21.

Have your suit cleaned and pressed at Black's, Tenth and Macdonald. Phone 723. We call and deliver. Prompt service and good work. tf

Chiropractic patients get well. H. A. Brown, D. C., Pulse Bldg., 606 Macdonald avenue, 10-12, 2-5, 1-8. Phones Office 600; res. 333. 11-1-tf

When Up Town Enjoy your Ice Cream Specials at
CLARK BROS.
1010 MACDONALD AVE.
Successors to H. J. Beyer.
Ice Cream delivered in bulk, 1-2 gal. to 5 gals.

CLASSIFIED ADS.

HELP WANTED

WANTED.—Educated workers for Viavi. Call Mondays, Wednesdays and Fridays from 1 to 5 p. m., room 10, Berry building. 9-12-tf

Real Estate For Sale

$1900.—5 room modern bungalow with 2 lots, 2 blocks from San Pablo Ave., in El Cerrito $500 dowwn bal. $25 per month.

$3150.—5 room modern bungaglow lot 30x140 feet, alley in rear with garage 3 1-2 blocks North of Macdonald Ave. $1000 down, bal. monthly.

$3350.—4 room modern bungalow with 2 Lots close in $1200 down bal. $25 per month.

$4000.—2 flat building with 3 room cottage in rear $1800 cash, nets 18 per cent to owner, an excellent investment.

$4500.—7 room modern house on Bissell Ave. Lot 42x100 feet half cash, bal. monthly.

$1700.—65x100 foot corner on 10th St. close in, $500 down balance to suit.

We write fire insurance, workman's compensation and bonds. We make deeds, mortgages, contracts, etc. Notary work promptly attended to.

Legal papers and notary work promptly attended to.

CONN BROS.
453 SIXTH STREET

FOR RENT

FOR RENT.—Five room flat, upstairs at 120 Washington avenue, just renovated. Call Richmond 868, or apply to H. G. Stidham, 163 Washington avenue. 3-15-tf

A SNAP—Electric washers $2.50 down and $2.50 a week. C. L. STREETER Phone 1463, for free demonstration. 2-28-tf

RICHMOND LAND OFFICE
268 Twelfth Street
Richmond, Cal.

6 room house, three-quarter acre of land, barn and chicken houses, all fenced, some fruit trees. Price $4500; terms, $1500 cash and $25 per month at 6 per cent.

5 room house, 6 foot basement, lot 2 1-2 x 100 feet, chicken house, all fenced, price $3000, terms, half cash, balance can stand at 6 per cent; two blocks from public school.

3 room house, lot 85x106, all fenced, chicken house, some fruit trees, price $2250.

7 room house, lot 50x208, on the highway, price $3,650.

6 room house on a corner lot with a garage, price $3,650.

10 acres of land adjoining the Southern Pacific railroad, price $11,000.

Lots 100x100 in San Pablo, $10 per month. 3-23-12t

FOR EXCHANGE.—Sixty acres at Riverbank, Stanislaus county, Oakdale irrigation district; 10 acres three year old figs; balance in grain; adjoining city limits; price $18,000; want Richmond property. Arthur Walstrum, Modesto, Calif. 4-29-6t

Sure Relief

6 BELL-ANS
Hot water
Sure Relief
BELL-ANS FOR INDIGESTION

FRATERNAL CARDS

NATIVE SONS.—Richmond Parlor No. 217, N. S. G. W.—Meets every Wednesday evening in K. of P. hall, 5th and Macdonald. Dr. Blake pres., 704 Macdonald ave.; R. H. Cunningham, secty., 520 Ohio St. tf

RICHMOND LODGE No. 13, K. of P.—Meets every Friday night at Pythian Castle, 5th street near Macdonald avenue. A. W. Moore, C. C.; F. G. Blackhart, K. of R. and S. 1st Friday of every month, Page Rank; 2nd Friday, Esquire Rank; 3d Friday, Knight Rank.

ATTORNEYS-AT-LAW

ALVIN GERLACH
Attorney and Counselor at Law
401-5 Humboldt Bank building, San Francisco, Cal. Tel. Kearny 1666. No. 3 Berry building, Richmond, Cal. Tel Rich 161.

J. E. RODGERS
Atorney-At-Law
Martinez California.

DANIEL BARTON
Attorney-at-Law
607 Macdonald Ave. Phone 425
Opening Evenings.

CHARLES B. WOOD
Notary Public
I handle Insurance—Life, Accident and Fire
802 Macdonald, with J. B. Baldwin
Phone 474
Res. 407 Ohio St. Phone 143

PERSONAL

"Let MAYER DO IT" If you want your old suit made like new ring up phone 452. Cleaning, Men's Repairing or Presing. Work called for and delivered. Mayer's American Cleaning Works, 1116 Macdonald Ave.

NOTARY PUBLIC

GROVER E. MILNES
Notary Public
1030 Macdonald Ave.
Office Phone 70
Residence phone, 762

NOTARY PUBLIC.—I make and acknowledge all kinds of legal papers; deeds, mortgages, contracts, leases, etc. Houses to rent, fire insurance. H. G. Stidham, 163 Washington avenue. Phones, office 868. Residence phone 920. 3-27-tf

PROFESSIONAL CARDS

DR. J. R. SPALDING
Physician and Surgeon
DR. CLARA SPALDING
Women and Children
Telephone Richmond 20
Office: 803 Macdonald Ave. Berry Bldg

RICHMOND WINDOW CLEANING CO.
HOUSE AND WINDOW CLEANING
P. REGALIA
Phone Rich 749

BERT CURRY
UNDERTAKER—EMBALMER
Parlors 332 Eleventh Street
Service Day or Night
Day and Night Phone 429

Richmond Laundry
You Are Particular! So Are We!
Phone 414
1517 Macdonald Ave.

When You Borrow Money

consider not ONLY the cost, but the terms of repayment. In this respect we offer the following rates for your consideration:

$10.00—Pay us 8 payments of $1.60
$35.00—Pay us 12 payments of $3.80
$50.00—Pay us 9 payments of $6.60
$75.00—Pay us 9 payments of $8.60

Weekly payments; monthly if desired. Other amounts and number of payments arranged to suit your convenience.

If you are a housekeeper or have a steady salaried position, we will supply your wants quickly and confidentially.

Call, write or phone
Reliable Loan Co.
Suite 4 3-4, Dalziel Bldg.
1312 15th St. bet. Clay-Washington Sts
OAKLAND
Phone Oakland 5122

Money Loaned
—on paid up—
LIBERTY BONDS
90 per cene on face value of 1st isue.
85 per cent on face value of 2d and 3d issues.
7 per cent interest—No other charges.
Cash without delay.
JOHN NICHOLL COMPANY
488 Ninth Street.
OAKLAND, CALIF.

D. D. DRAKE
607 Macdonald Avenue—Room 1
We will cash your War Savings Stamps for you. We buy guaranteed Receivable, etc. When you wish money come in and see us about it.

LOANS TO SALARIED PEOPLE; ALSO ON FURNITURE, PIANOS. OAKLAND CREDNT CO., 100 Bacon Bldg., 12th and Washington Sts. Phone Oakland 1668.
Office hours: bet. 1 and 5:30.

Wilson & Donnelly
FUNERAL DIRECTORS
(Successors to E. B. Smallwood)
Aubrew Wilson, Manager
Mrs. N. V. Wilson, Lady Assistant.
Ambulance service.
727 Macdonald Avenue
Phone Richmond 113

PHILADELPHIA DIAMOND GRID BATTERY
Make good all the time
Commercial Garage
331 4th St.
General Repairing.

The Craven Hospital
Conducted by Graduated Nurses
MEDICAL, SURGICAL and MATERNITY CASES
Baby incubator installed.
Received under the care of their own physician.
10th and Clinton. Phone 854

Edison Mazda Lamps
And General Electric Motors cost no more than inferior makes. We are agents for both, and solicit your patronage.
Pioneer Electric Co.
318 Macdonald Ave.
Telephone Rich. 17.

Meyer Bros.
Dealers in Coal, Wood and Grain
All Orders Delivered.
Phone Rich. 3511 San Pablo, Cal.

THE GLORIOUS FOURTH

will not be glorious or happy if you allow any impairment of your eyesight that can be remedied by using proper and efficient glasses.

Get the kind that are absolutely perfect and made to suit your own particular eye trouble.

Dr. C. R. Blake
SPECIALIST
EYE, EAR, NOSE and THROAT
Rooms 1, 2, 3 and 4
704 Macdonald Ave., Upstairs

Cancer Removed Without the Knife

For months I suffered from Cancer on the side of my neck. I underwent an operation and had the first one removed, but it was immediately followed by a larger one. I visited different cancer specialists and took various treatments, but pain increased daily. I suffered so intensely that I lost 16 pounds in three weeks. I could neither eat nor sleep, but walked the floor night after night in my agony.

Finally, in desperation, I went to the FONG WAN CHINESE HERB SPECIALISTS for herb treatment. The first cup of Herb Tea gave me such relief that I slept nearly all night. During the next two weeks my system was cleansed and strengthened, and I gained 8 pounds. At the end of the two weeks the cancer broke and came out by itself, thus making another operation unnecessary. Now that the Cancer is entirely gone, it has left my face smooth, with scarcely a scar.

I worked in Moore's shipyard over two years and I reside at 3325 E. 17th St., Oakland, and shall be glad to give any one interested further particulars regarding my case and this marvelous herb treatment.

FRANK DUARTE,
3325 E. 17th St., Oakland.

Fong Wan Herb Co.
Herbs prepared specially for each individual case.
548 8th St., cor. Clay, Oakland, Cal. Phone Oak. 3767. Consultation free.

"Oakland, Cal., Nov. 14, 1918
To Whom it May Concern —
Dr. Wong Him,
1701 Webster St.
Dear Sir — Having had experience with bad health, I feel that I must write you a few lines to let you know how thankful I am for the benefit I received from your treatment. I have treated with several physicians for a complicated disease and my cases was given up as hopeless. I was suffering from stomach, heart, liver, head and kidney trouble. When I called to see Dr. Wong Him I placed myself under Wong Him as an honest, upright doctor his care and I consider my cure permanent. I can recommend Dr. Wong Him as well as a skillful physician. Hoping that these few lines may prove of value to those who are suffering and wishing to be cured, I remain.

MRS. PEARL BROWN.
1011 22nd St., Oakland, Calif.

DISEASES OF MEN
Sores, swellings, discharges, nervous, skin, blood poison, etc., quickly treated; charges very reasonable; consultation FREE.
DR. T. D. HALL
707 Broadway Upstairs, Near Seventh, Oakland, Cal.

Dainty White Dress, all sizes $2.75—$7
Pretty Pink Pajamas - - - - - $3.50
Night Gowns - - - - - $2.00--$3.75
Camisoles - - - - - $1.00--$3.50
Flags, all sizes - - - - 10c--$7.00
Sparklers, Torpedoes, Caps, Cane and Pistol Ammunition. Crepe Paper Decoration.

"The Fair"
C. C. OLNEY
781 Macdonald Ave.nue. Phone Richmond 811
We Give Trading Stamps

Are Over 400,000 Autos Registered By Vehicle Dept.

Receipts for the first six months of this year in the Motor Vehicle department have increased over $1,000,000 as compared with a like period last year. The total business up to June 24, according to Charles J. Chenu, superintendent of the department, amounted to $5,002,739.25, a similar period in 1919 showing $3,904,719.59. Four hundred and seventy-six thousand, nine hundred and thirtyeight motor vehicles of all sort the registered in the state.

This includes Federal cars, those exempt from taxation and those used in the public service. The privately owned machines registered number 433,707. Other registrations are: Motorcycles, 17,051; trucks 30,115; chauffeurs, 46,420; automobile dealers, 3066; motorcycle dealers, 166.

J. E. George, scoutmaster, has organized a drum corps. The boys are now very busy practicing in the basement of the First Methodist Church.

Chamber Commerce Meeting Postponed One Week

On account of every one being interested in preparing to celebrate the Fourth, no meeting of the directors of the Chamber of Commerce was held last evening, but a session will be held next Friday night.

Several applications for the position of secretary have been received, but as yet the board has made no decision in the matter.

Work Franklin Highway Has Been Started

O'Brien Bros., contracting firm, yesterday commenced laying concrete on the Franklin Canyon highway and last night approximately 450 feet of concrete had been poured on the Martinez end. The roadway has been divided into two sections. Concrete was poured yesterday on both strips. With a goodly quantity of material now on hand work on the highway will be rushed to completion.

Cherry Chat

Don't miss the greatest buying opportunity in months!

Cherry's great stocks of women's apparel—the very latest summer fashions—are marked down to prices that are irresistible—and you can buy on terms to suit yourself.

Just a small percentage of the prices thave the enjoyment of wearing the best of all.apparel while you finish the payments.

A New
Telephone Directory
Is Now Being Prepared For Printing

Please arrange for any changes you may desire in present listings or advertising as soon as possible and not later than
JULY 10
Listings in connection with applications for service, or changes in service, the work for which is completed by July 15th, will appear in the August 1920 issue.

The Pacific Telephone & Telegraph Co.

With the Churches

Wesley Methodist Church

The Church of the Cordial Welcome
Paul Little, minister.
W. C. Roberts, Sunday school superintendent.
Mrs. A. C. Meek, musical director.
Mrs. Irma St. John, Pianist.
9:35—Church school.
11:00—Morning worship. The pastor will occupy the pulpit both morning and ev ening.
7:00—Epworth League.
7:45—Evening worship.
Through the courtesy of a friend the pastor was in attendance at the recent Democratic convention and the pastor will give a brief address as a prelude to his sermon on "Lights and Sidelights of the Democratic Convention." Did Bryan lose or gain? Was there a steam roller? Should the administration be commended or censured? Who was the real brain of the convention? These and many other questions will be answered b this observer, and a cordial invitation is extended to the public to attend these services.

First Presbyterian Church

Henry Kendall Sanborne, minister.
A. H. Poage, superintendent of the Sunday school.
Mrs. C. S. Gibson, choir director.
Mrs. William Banton, organist.
9:45 a. m.—Sunday school.
11:00 a. m.—Morning worship. Subject of sermon, "The Hands Beautiful." Solo by Mrs. Gibson. "The Angels' Serenade."
3:30 p. m.—Junior C. E.
6:30 p. m.—Senior and intermediate C. E. Topic: "Our Duty to Our Country."
7:45 p. m.—Evening worship. Song service led by William Banton. Sermon theme: 'Enemies of our Republice," a Fourth of July message. The quartette will sing.
At the morning service celebration of the Lord's Supper and reception of new members.
8:00 p. m.—Wednesday, Bible study, prayer and praise service. A cordial invitation is extended to all.

First Methodist Church

Richmond avenue and Martina St
S. J. Hocking, pastor.
Bible school at 10 a. m. J. E. George, superintendent
Worship at 11 a. m.—Things that Please Him."
Epworth League at 6:45. "Our Duty to our Country." J. E. George leader.
Evening worship at 7:45. "Jericho Road." The chorus will sing several songs.
Come early and bring your visitors and guests with you, you will enjoy it sure.

East Richmond Church

Corner Roosevelt avenue and 20th street.
J. J. Schaumburg, editor Messiah's Advocate, officiating pastor.
Sunday service, Sunday school at 10 p. m; preaching 11 a. m. and 8 p. m; Y. P. S. L. W 7 p. m.
Weed night service.
You are invited to all services.
Elder Shepard will preach at both services.

Episcopal Church

Rev. H. Blake Hadlow, rector.
Sunday—Church school will be held in Bank Hall at 9:30 and in Trinity Church at 10, with celebration of Holy Communion and sermon at 11, and evening service in Bank Hall at 7:45.
Thursday—Choir practice will be held at 7:30 and the boys will meet in the club rooms at the same hour.
The flowers on the altar will be cared for by Mrs. A. Powell.
All guilds and societies will meet again at the call of the president.

First Church of Christ, Scientist

Richmond Club, Nevin avenue at 12th street.
Sunday services at 11 a. m. and 8 p. m.
Testamonial meeting Wednesday at 8 p. m.
The public is cordially welcome.
Christian Science Reading Room, Pillow building, Macdonald avenue at 7th street, open to the public afternoons except Sundays, from 1:30 to 4:30, and Saturday evening from 7 to 9 o'clock.

International Bible Students

The local class of the International Bible Students Association meet each Sunday on the third floor of the Pythian building on Fifth street to 10:30, "The New Creation," from 11 a. m. to 12, revelation; from 7:15 p. m. to 8:30, "God's Temple and River of Truth."
The children's present truth class is being hel don the second floor of the Pythian building each Sunday from 11 a. m. to 12.
You are cordially invited.

St. Paul's Catholic Church
San Pablo

Rev. M. A. DaCruz.
7:30 a. m. Confessions.
8:30. Mass and sermon in English.
Sunday school after mass.
10:30. Mass and sermon in English.
7:30 p. m. Serviecs and benediction from 2 to 4:30 p. m.

Around Our Town

W. T. Gibbons and wife returned from a delightful vacation on Friday evening, the same being spent in Lake County, and the big Basin in Santa Cruz County.

After the show, drop into the De Luxe, at Eleventh and Macdonald, for a dish of ice cream, a cup of coffee or chocolate, or a delicious sandwich. tf.

Mrs. L. W. Dicely and children expect to return from their vacation this Saturday, which has been spent at St. Helena.

Cleanliness is next to godliness. If you would have your whole system thoroughly clean take a steam bath once a week at the AMERICAN STEAM BATHS, 214 Macdonald avenue. 5-18-1mo

Honey, cream cheese and nuts. Thy this combination as a sandwich filling for your next Sunday night's tea.

Chiropractic patients get well. H. A. Brown, D. C. Pulse Building, 606 Macdonald avenue. Hours 10 to 12 m. 2 to 5 and 7 to 8 p. m. Phones, office 609; residence 333. 11-1-tf

H. G. Stidham and wife will leave today for Salinas, where they will visit relatives and friends over the holidays.

Thunderstorm yesterday morning, accompanied by hail, was the center of interest of the residents of this city.

Dan Eisenberg has purchased a new sport model Hudson sedan.

TOO LATE TO CLASSIFY

TO RENT.—Two room apartment, all furnished, rent reasonable. Call at 227 Sixteenth street, or telephone 633-W. 6-28-3t

FOR SALE—Two lots, corner of 5th street and Cutting Boulevard, cheap. Apply 152 Harold avenue, San Francisco, Cal. 6-30-1mo.

All the home news and excellent telegraphic news reports found in the Record-Herald.

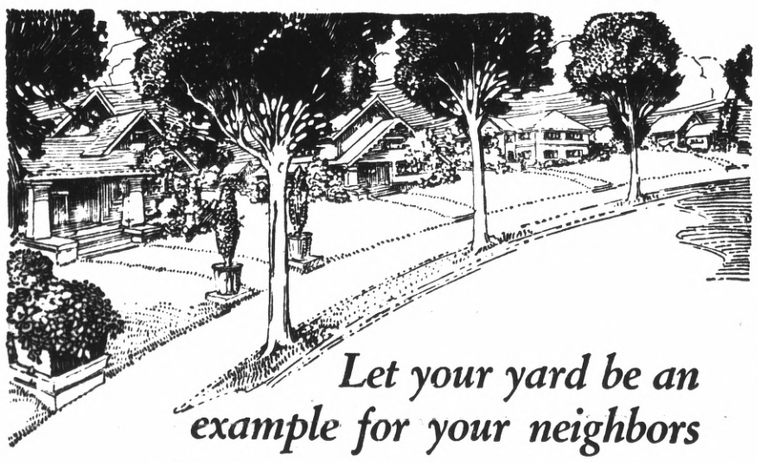

Let your yard be an example for your neighbors

Haven't these words a familiar ring: "John, we must fix up our garden—just look at the Smith's and the Brown's—how trim theirs look while ours looks so barren."

To have a few well kept flower gardens is a wonderful thing for any neighborhood, for these few set an example that is soon followed.

So why not set the example by keeping your yard better than those of your neighbors. If you will do this it will challenge others in the neighborhood to follow, and maybe surpass, your gardening.

Well kept yards will bring the kind of people you want to your neighborhood—vacant houses will not long remain vacant—lots will soon be sold and houses built upon them—all because of the beautiful exteriors.

So make your neighborhood attract the kind of people you like.

This is the 67th advertisement of a series.

East Bay Water Co.
DOMESTIC INDUSTRIAL

RUN ON DIFFERENT PAGES
PYTHIANS, TAKE NOTICE.

All members of Richmond Lodge No. 13, Knights of Pythias, are requested to report at Pythian Castle on Fifth street on Monday, July 5th, at a. m. sharp, to participate in the parade. Members of the Uniform Rank will dress in uniform, with whiteg loves and side-arms. Votaries of the Dramatic Order, Knights of Khorassan, will wear their fezes. Visiting Pythians from other lodges arei nvited to participate the same as resident members. Help the fastest growing lodge around the bay to make a showing. Let's go.

A. W. PARKER, C. C.

MANY AUTOMOBILES AT SERVICE STATION

For a long time this morning from the opening of the gasoline service station at the corner of Tenth and Macdonald, there was a string of automobiles waiting to secure gas. Some got the precious fluid and some did not.

Mrs. T. F. Stout returned Thursday from a two weeks' vacation spent in Fresno, where she went to be present at the graduation of her daughter, who graduated from the Normal school with honors. The daughter returned with her mother to spend her vacation here.

PERMISSION IS ASKED BY COMPANY TO ISSUE NOTES

Western States Gas and Electric company today filed with the Railroad Commission an application for authority to issue five year 6 1-2 per cent notes of the par value of $300,000. The proceeds are to be used to reimburse the company's treasury for construction expenditures.

The Western States operates in Stockton, Eureka, Richmond and in other parts of the state.

THREE MILLION VEGETABLE OIL PLANT FOR MARTINEZ

A $3,000,000 vegetable oil refining plant is to be erected near Martinez immediately, the American Oriental Oil company having sold its Bullshead works to the Oriental Vegetable company for $300,000. The latter company is a subsidiary of W. R. Grace & Co. The plant sold was built about four years ago. Construction of the new plant, it is understood, will begin at once.

Dr. E. T. Dykes returned Thursday with his wife from a three weeks' vacation spent in Los Angeles and other southern cities. He reports a splendid time, a good rest and is now in the best of trim forthecoming month's work.

When some people lose their minds their friends would never know it unless told of the fact.

T. & D. RICHMOND THEATRE

RICHMOND THEATRE PROGRAM

SATURDAY
MABEL NORMAND in "JINX"

SUNDAY

Holiday vaudeville bill, headed by: Mr. and Mrs. Keenan Wallace, in a comedy sketch that has just finished Pantages time.

The Darling Twins, singing and dancing novelty. This act has taken San Francisco by storm, having just finished a successful engagement at the Strand Theatre.

Jack and Marie Gray, laughter producers. Another big act just off Pantages time.

Lew Sutton, eccentric comedian.

Bert Wiggins, comedy cartoonist.

William Desmond in "Fighting Back."

Starting time of Feature daily—Matinee 2:35; evenings 7:35 and 9:25

PRINTING

WE PRINT EVERYTHING REQUIRED BY THE MODERN COMMERCIAL HOUSE

TALK TO US, AND OUR PRINTING WILL TALK FOR YOU

RECORD-HERALD